

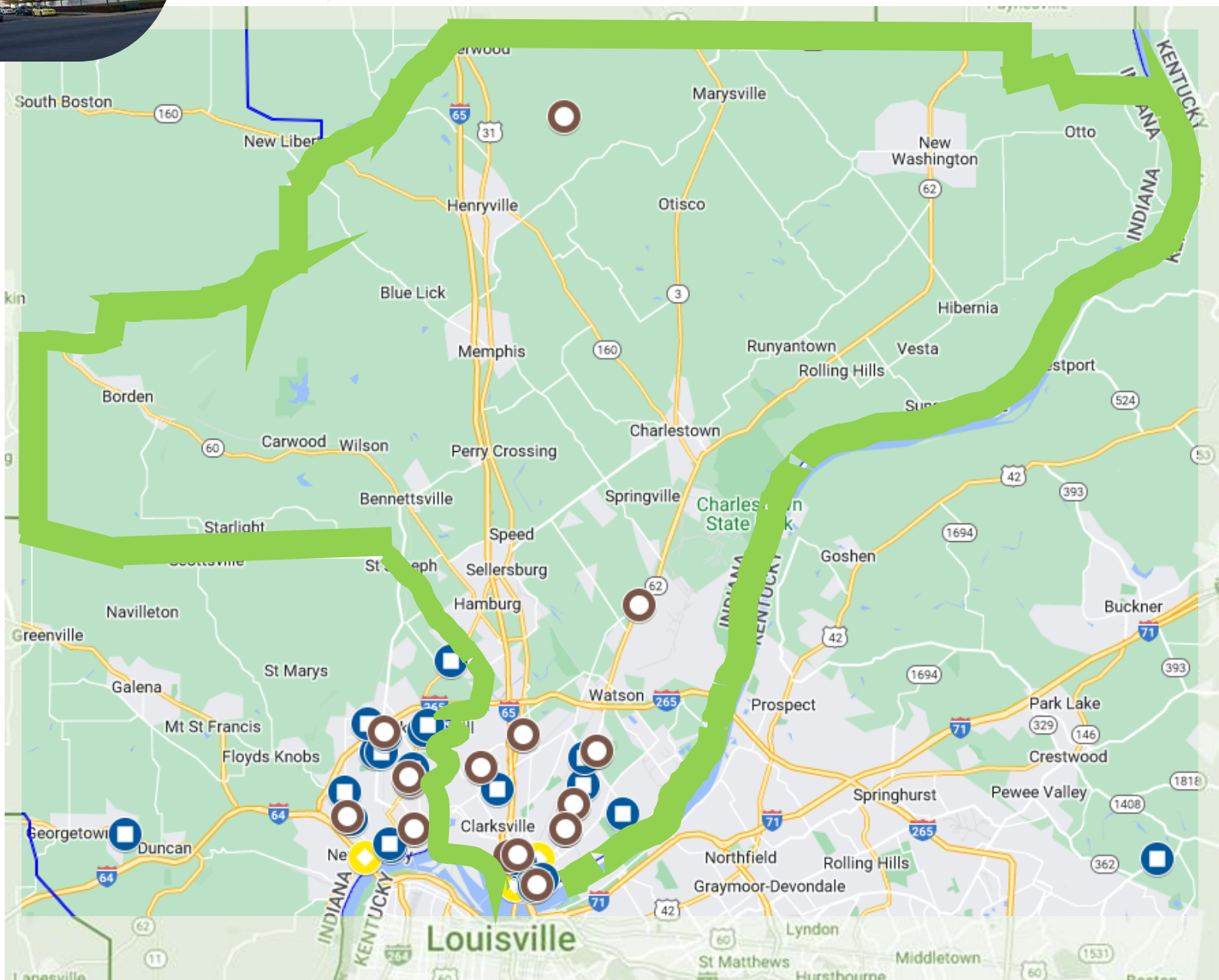

CLARK County Mental Health Resources



MAP KEY



Autism Resources



Mental Health Resources



Substance Misuse Resources

CLARK County Mental Health Resources



SUMMARY

Adaptive Community Support Services Inc     	LifeSpring Turning Point Center   
Associates in Counseling and Psychotherapy   	Meaningful Day Services Inc      
Brightwell Behavioral Health   	Pax Riverbend, LLC       
Child place inc  	Personal Counseling Service Inc     
Clark Physician Group       	Selah House     
Family Ark Behavioral Health Center   	Serenity Keepers    
Family Health Center of Clark County Inc    	Southern Indiana Treatment Center  
Hope Bridge, LLC.    	Spero Health of Indiana LLC       
Integrated Treatment Center  	Sunrise Recovery LLC    
Lake Substance Abuse Solutions LLC    	Wellstone Physicians Group      
LifeSpring Adult Behavioral Services  	Wooded Glen Recovery Center      
LifeSpring Main Center & Administration  	

 Accepting New Patients	 Disability Support	 Senior Resources
 Anthem Programs	 FREE Resources	 Substance Misuse Support
 Active Military & Veteran Resources	 Hospital Facility	 Women's Support
 Autism Support		 Youth Resources

KEY



CLARK County Mental Health Resources

Adaptive community support services INC.

This provider offers Urgent Care & Health Aid. Options include Applied Behavioral Analysis (ABA), and Urgent Care.

Website: <https://adaptiveindiana.com/>

Address: 2916 Peach Blossom Dr Ste 104 JEFFERSONVILLE, IN 47130 **Phone:** 812-314-2205
Hotline: 877-957-1760

Associates in counseling and Psychotherapy

This provider offers Individual, Family, & Group Therapy; Substance Abuse; Psychological Diagnostic Services; Home Based Case Work, Homemaker & Therapy Services; Art Therapy; Eye Movement Desensitization and Rehabilitation (EMDR). Options include Behavioral Health In-Home Programs, Group Therapeutic Counseling, Individual Therapeutic Counseling, Inpatient Services including Inpatient Acute (short term), and Medication Assisted Treatments.

Website: <https://www.acp-indiana.com/index.html>

Address: 425 Watt St JEFFERSONVILLE, IN 47130 **Phone:** 812-944-1550

Brightwell Behavioral Health

This provider offers Geriatric Psychiatrist; Neuropsychologist; Medical Doctors; Nurse Practitioners; Registered Nurses; Registered Dietitians; Master's Level Therapists; and Certified Recreational Therapists. Options include Inpatient Services including Inpatient Acute (short term).

Website: <https://www.clarksville.brightwellbehavioral.com/services>

Address: 1612 Blackiston View Dr CLARKSVILLE, IN 47129 **Phone:** 877-978-6747
Hotline: 877.261.1177, 855.682.7444

child place INC.

This provider offers Counseling; Adoption & Foster Care. Options include Behavioral Health In-Home Programs, Individual Therapeutic Counseling, and Inpatient Services including Inpatient Acute (short term).

Website: <https://childplace.org/>

Address: 2420 E 10th St, Jeffersonville, IN 47130 **Phone:** 812-282-8248

Clark Physician Group

This hospital offers Cancer; Lung Care; Behavioral Analysis; and Digestive Health. Options include Applied Behavioral Analysis (ABA), Behavioral Health In-Home Programs, Inpatient Services including Inpatient Acute (short term), Medication Assisted Treatments, Rehabilitation & Therapy, and Urgent Care.

Website: <https://www.clarkmemorial.org/behavioral-health>

Address: 1220 Missouri Avenue Jeffersonville, IN 47130 **Phone:** 812-283-2811

Family Ark Behavioral Health Center

This provider offers Community Health Programs; Foster Care; and Scholarship Services. Options include Applied Behavioral Analysis (ABA), and Individual Therapeutic Counseling.

Website: <https://thefamilyark.org/>

Address: 215 Rainbow Way JEFFERSONVILLE, IN 47130 **Phone:** 812-284-1760

Family Health Center of Clark County INC.

This provider offers Comprehensive Internal Medicine & Family Practice; Acute Care; and Integrated Behavioral Health Services. Options include a Psychiatric Facility.

Website: <https://www.fhcenters.org/>

Address: 1319 DUNCAN AVE JEFFERSONVILLE, IN 47130 **Phone:** 812-283-2308

Hope Bridge, LLC.

This provider offers Applied Behavioral Analysis (ABA) Therapy; Occupational Therapy; Family Training; and Feeding & Swallowing Therapy. Options include Group Therapeutic Counseling, and Individual Therapeutic Counseling.

Website: <https://www.hopebridge.com/>

Address: 355 Quartermaster Ct JEFFERSONVILLE, IN 47130 **Phone:** 812.258.9802
Hotline: 855.324.0885

CLARK County Mental Health Resources



LifeSpring Integrated Treatment Center

This provider offers Mental Health and Primary Care Services in southern Indiana. Options include: Education, Prevention, Information, Assessment, Intervention, and Treatment.

Website: <https://www.lifespringhealthsystems.org/>

Address: 1036 Sharon Drive Jeffersonville, IN 47130 **Phone:** 812-280-6606

Lake Substance Abuse Solutions LLC

This provider offers Outpatient Services; Mental Health Assessment; Client-Centered Therapy; Assessments & Education Peer Support; Case Management; Geriatric Outpatient Aftercare; Substance Abuse Programs & Solutions; Admissions Processing; SUD Assessment; Medication Assisted Treatment Services; and DUI Treatment. Options include Outpatient Services including Intensive Outpatient Services, and Rehabilitation & Therapy.

Website: <https://lakebh.com/>

Address: 1507 Spring St JEFFERSONVILLE, IN 47130 **Phone:** 812-901-6881

LifeSpring Adult Behavioral Services

his provider offers Mental Health and Primary Care Services in southern Indiana. Options include: Education, Prevention, Information, Assessment, Intervention, and Treatment.

Website: <https://www.lifespringhealthsystems.org/>

Address: 404 Spring Street Jeffersonville, IN 47130 **Phone:** 812-280-2080

LifeSpring Main Center & Administration

his provider offers Mental Health and Primary Care Services in southern Indiana. Options include: Education, Prevention, Information, Assessment, Intervention, and Treatment.

Website: <https://www.lifespringhealthsystems.org/>

Address: 460 Spring Street Jeffersonville, IN 47130 **Phone:** 812-280-2080

LifeSpring Turning Point Center

The unique combination of both the Integrated Treatment Center and Turning Point Center provides a one-stop experience for the needs of our clients who have both a mental illness and substance abuse disorder.

Website: <https://www.lifespringhealthsystems.org/about-us/programs-and-services/recovery-campus/>

Address: 1060 Sharon Drive Jeffersonville, IN 47130 **Phone:** 812-283-7116

Meaningful Day Services INC.

This provider offers Music Therapy; Speech Therapy, and Recreational Therapy. Options include Behavioral Health In-Home Programs, Group Therapeutic Counseling, Individual Therapeutic Counseling, Inpatient Services including Inpatient Acute (short term), Medication Assisted Treatments, Outpatient Services including Intensive Outpatient Services, and Rehabilitation & Therapy.

Website: <https://www.meaningfuldays.com/>

Address: 590 Missouri Ave Ste 204 JEFFERSONVILLE, IN 47130 **Phone:** 812-288-4688

Pax Riverbend, LLC

This provider offers Outpatient Services; Addiction Treatment Programs; Dual Diagnosis, and Women's Rehab. Options include Applied Behavioral Analysis (ABA), Behavioral Health In-Home Programs, Group Therapeutic Counseling, Individual Therapeutic Counseling, Inpatient Services including Inpatient Acute (short term), Outpatient Services including Intensive Outpatient Services, and Rehabilitation & Therapy.

Website: <https://www.truhealingriverbend.com/>

Address: 202 E Maple St., Jeffersonville, IN 47130 **Phone:** 855-653-1459
Hotline:



CLARK County Mental Health Resources

Personal Counseling Service Inc



This provider offers Mental Health Service. Options include Individual Therapeutic and Medication Assisted Treatments.

Website: <https://www.pcs-counseling.org/>

Address: 1205 Applegate Ln CLARKSVILLE, IN 47129 **Phone:** 812-283-8383

Selah House



This provider offers ACT;DBT; Music Therapy and Family therapy. Options include Applied Behavioral Analysis (ABA), Behavioral Health in-home Programs, Individual Therapeutic, Inpatient Services including Inpatient Acute* (short term), Rehabilitation and Therapy.*

Website: <https://odysseyoutpatient.com/locations/selah-house-outpatient-jeffersonville/>

Address: 4500 Town Center Blvd Suite 103, Jeffersonville, IN 47130 **Phone:** 812-884-1641

Serenity Keepers



This provider offers therapy and transitional care. Options include Applied Behavioral Analysis (ABA), Behavioral Health in-home Programs, Group Therapeutic, Individual Therapeutic, Rehabilitation and Therapy and Transitional housing.*

Website: <https://www.serenityclarksville.com/>

Address: 200 Homestead Ave, Clarksville, IN 47130 **Phone:** 812-283-9407

Southern Indiana Treatment Center



This provider offers group counseling. Options include Group Therapeutic, Individual Therapeutic, Inpatient Services including Inpatient Acute (short term), Rehabilitation and Therapy and opioid disorder programs.*

Website: https://www.ctcprograms.com/location/southern-indiana-comprehensive-treatment-center/?utm_source=GMB&utm_medium=organic&utm_campaign=listing&utm_term=brand

Address: 7509 Charlestown Pike CHARLESTOWN, IN 47111 **Hotline:** 855-801-3958

Spero Health of Indiana LLC



This provider offers Nurse Practitioner Marriage & Family Therapist Family Medicine General Practice Primary Care, Nurse Prac Family, Nurse Prac Professional, Counselor Addiction Medicine, Int Med Physician Assistant Addiction (Substance Use Disorder) and Counselor. Options include Applied Behavioral Analysis (ABA) and Inpatient Services including Inpatient Acute* (short term).*

Website: <https://sperohealth.com/>

Address: 1820 E 10th St JEFFERSONVILLE, IN 47130 **Phone:** 812-590-8282
Hotline: 866-755-4258

Sunrise Recovery LLC



This provider offers detox; smart recovery; medication assisted; family program and alumni program. Options include Applied Behavioral Analysis (ABA), Group Therapeutic, Individual Therapeutic, Inpatient Services including Inpatient Acute* (short term), Online Visits (including Telehealth and/or Telephonic), Outpatient Services including Intensive Outpatient Services*, Rehabilitation and Therapy.*

Website: <https://www.sunriserecoverycare.com/>

Address: 1610 Blackiston View Dr CLARKSVILLE, IN 47129 **Phone:** 877-978-6747

Wellstone Physicians Group



This provider offers Specialized Therapy and Addiction assistance. Options include Individual Therapeutic, Medication Assisted Treatments and Urgent Care.

Website: https://www.wellstonehospital.com/health-alert-important-coronavirus-update/?utm_source=Google-Business-Yext&utm_medium=organic

Address: 2700 Vissing Park Rd JEFFERSONVILLE, IN 47130 **Phone:** 812.284.8000

Wooded Glen Recovery Center



This provider offers Detox: veteran and Family Programming. Options include Group Therapeutic, Individual Therapeutic, Inpatient Services including Inpatient Acute (short term), Psychiatric Facility, Rehabilitation and Therapy.*

Website: <https://woodedglen.com/>

Address: 2602 Hebron Church Rd HENRYVILLE, IN 47126 **Hotline:** 888-202-7226